

Mary's & Moon Lake Fencing Proposal



Bedfordshire
Cambridgeshire
Northamptonshire



Mary's Lake and Moon Lake form part of the Upper Nene Valley Gravel Pits, a series of pits that are of international importance for overwintering waterbirds, and which has been designated as a Special Protection Area (SPA). Mary's Lake and Moon Lake, along with Summer Leys Nature Reserve, sit within one of the most publicly-accessed units of the SPA, with a good network of Rights of Way, permitted paths and informal access. The lakes are regularly visited by good numbers of overwintering birds such as Gadwall, Wigeon, Pochard and Tufted Duck. Public disturbance and lack of management have been identified as the main threats to the wildlife of the sites.

Moon Lake is the least-visited of the lakes in this area, as there are no Rights of Way around the lake and access is not possible all the way around. There is a large area of grassland around the lake which has been covered in scrub in recent years, meaning it is less-suitable as grazing habitat for the waterbirds using the lake.

The Wildlife Trust is working with Natural England, Wellingborough Council and the landowner to address the disturbance and management issues on the site. The aim is to allow management, through scrub clearance and grazing, and provide an undisturbed area of open water at Moon Lake.

It is therefore proposed to construct a fenceline, as shown below, to create a grazing unit around Moon Lake and create an undisturbed area for birds. The fenceline will not impact on any of the current Rights of Way and access will be possible along the western edge as shown.

We are also aware that the Angling Club is considering putting an otter fence around Mary's Lake itself. Whilst this is their own project we will be liaising with them to ensure that no Rights of Way are affected and that signage and footpath surfaces are improved around that lake.

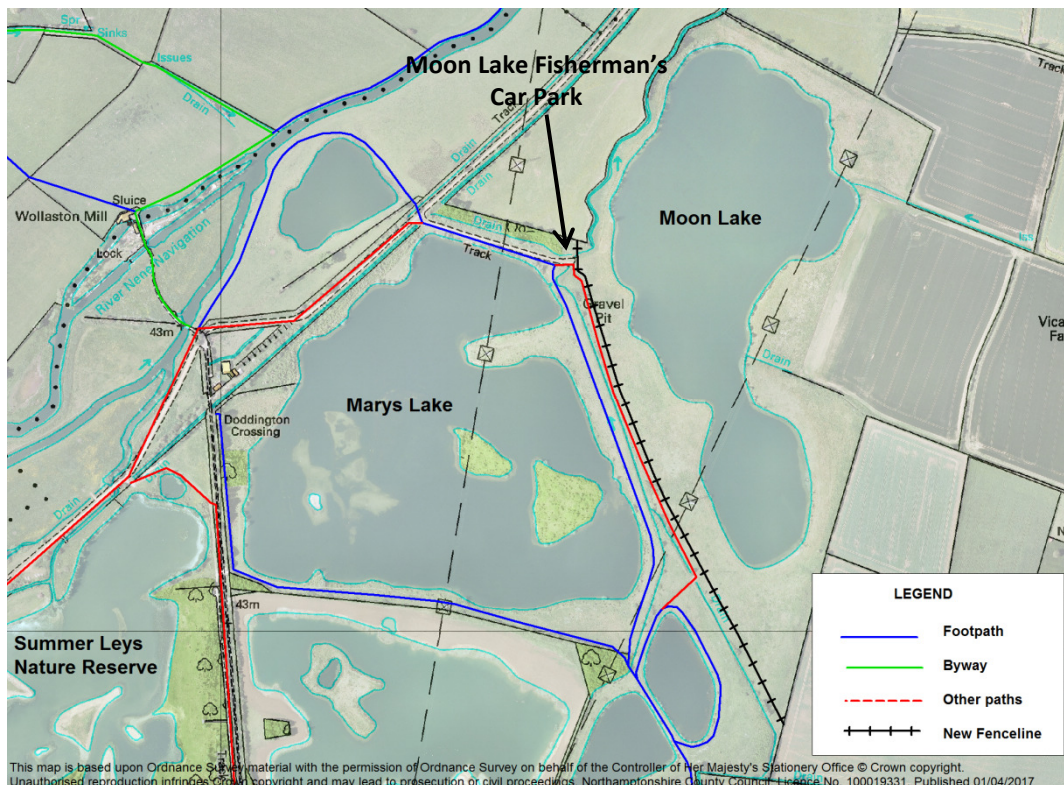

If you have any comments or questions about this proposal please contact the Wider Countryside Team at The Wildlife Trust on 01604 405285 or email Northamptonshire@wildlifebcn.org

We will also be on-site to explain the project and answer any questions on Thursday 22/03/18, between 9-30am and 12-30pm, and again on Monday 09/04/18, between 1 and 4pm, at the Moon Lake Fisherman's car park (see above for location).